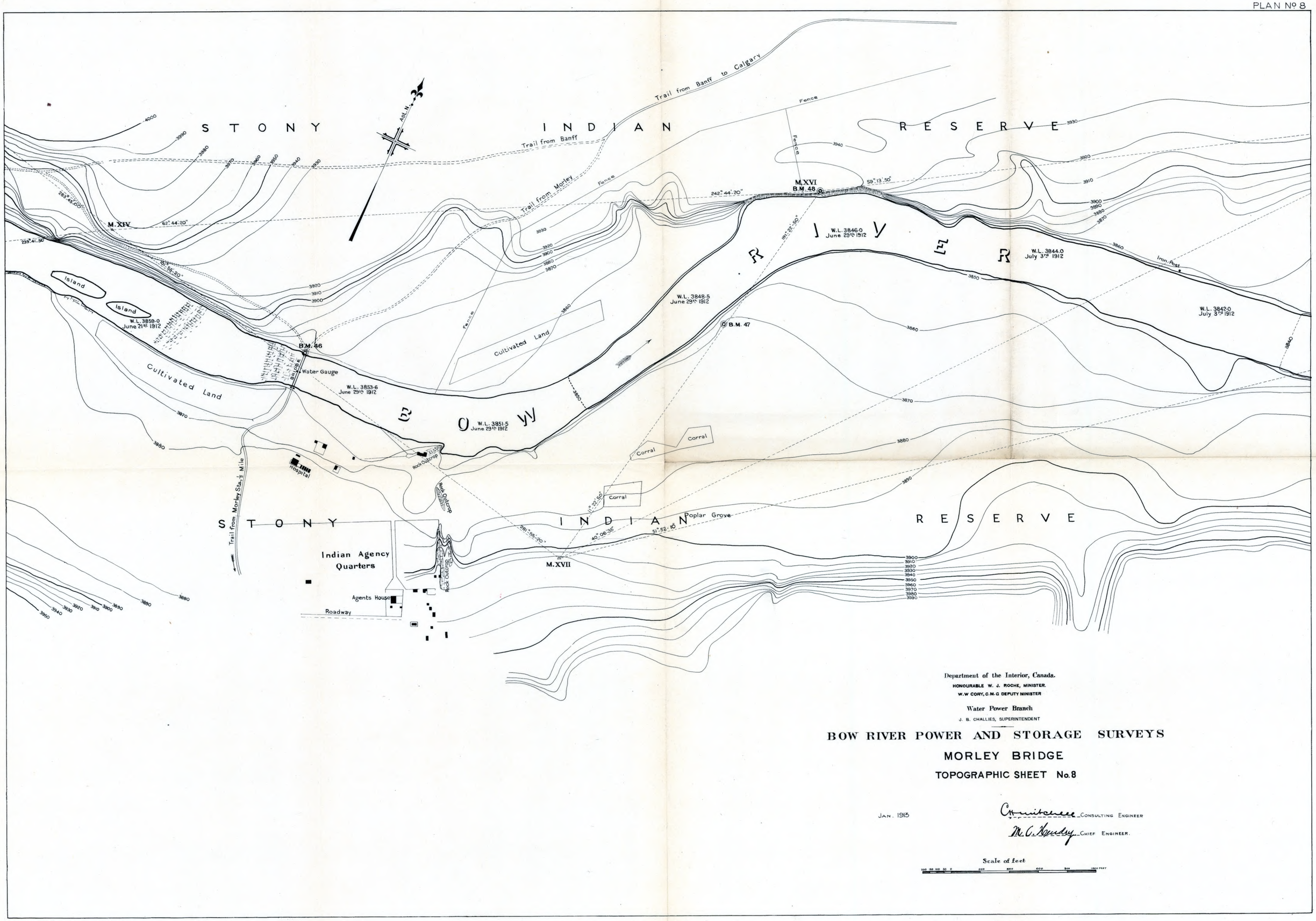

Department of the Interior, Canada.

HONOURABLE W. J. ROCHE, MINISTER.

W.W. CORY, C.M.G. DEPUTY MINISTER

Water Power Branch

J. B. CHALLIES, SUPERINTENDENT

BOW RIVER POWER AND STORAGE SURVEYS

MORLEY BRIDGE

TOPOGRAPHIC SHEET No. 8

JAN. 1913

Consulting Engineer

M. C. Hendry Chief Engineer.

Alberta C-54 (1913) sheet 8 [Arch.]